

Patient report

Bio-Rad DATE: 10/03/2019
D-10 TIME: 03:19 PM
S/N: #DJ4I016123 Software version: 4.30-2
Sample ID: 10567926
Injection date 10/03/2019 03:16 PM
Injection #: 22 Method: HbA1c
Rack #: --- Rack position: 2

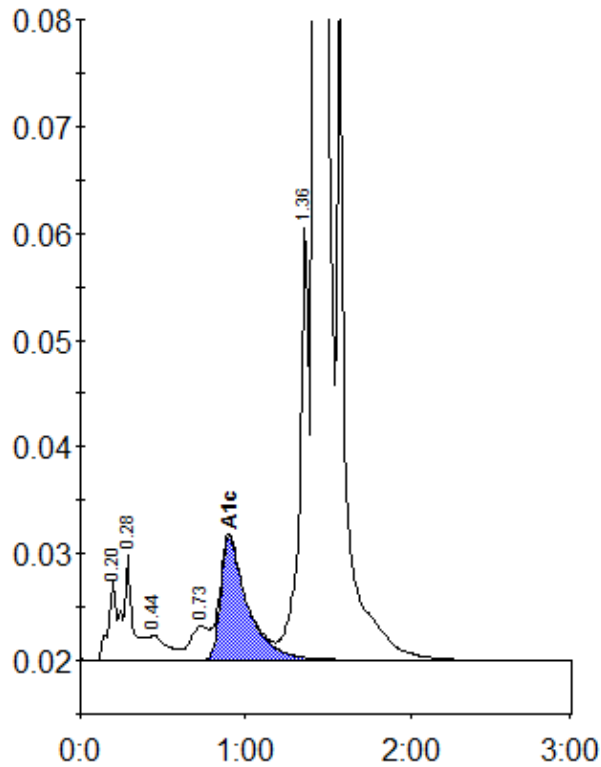

Peak table - ID: 10567926

Peak	R.time	Height	Area	Area %
A1a	0.20	7336	25117	0.8
A1b	0.28	9845	41850	1.3
F	0.44	2323	18196	0.6
LA1c/CHb-1	0.73	3174	25385	0.8
A1c	0.90	11540	130791	5.9
P3	1.36	40470	163076	5.1
A0	1.42	837153	2823598	87.5
Total Area:		3228015		

Concentration:	%
A1c	5.9